

# Kirraweena Glenholme

**HEREFORD & POLL HEREFORD STUDS**

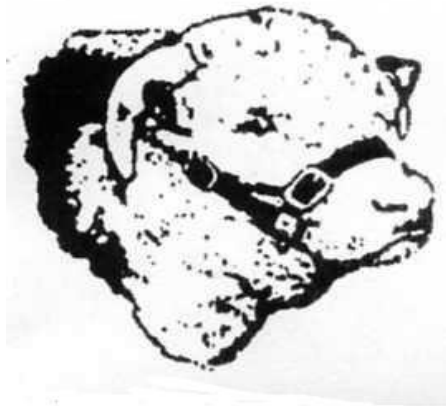

**23<sup>rd</sup> ANNUAL SALE**

*At*

**“Glenholme”**

**Rodeo Drive**

**COOTAMUNDRA NSW**

**Thursday,**

**6<sup>th</sup> March, 2025**

**1.30 PM**

 **AuctionsPlus™**

~~~~~

**26 HEREFORD**

**& POLL HEREFORD BULLS**

**30 UNJOINED HEIFERS**

**FREE DELIVERY**

**FOR BULLS TO**

**NSW & VIC**

# **Nutrien** *Ag Solutions\**

**TIM WOODHAM 0436 015 115**  
**PETER GODBOLT 0457 591 929**

**Tim Callan, Nutrien,  
Cootamundra  
(02) 6942 2122**

---



**JAMES TOLMIE 0439 991 082**  
**OFFICE (02) 6942 3055**

# **KIRRAWEENA**

*Est. 1953*

# **GLENHOLME**

*Est. 1993*

## **HEREFORD STUDS**

### **SALE**

*at*

**“Glenholme”**

**Rodeo Drive**

**COOTAMUNDRA NSW**

**Thursday, 6<sup>th</sup> March, 2024**

**26 HEREFORD & POLL HEREFORD  
BULLS**

**30 UNJOINED HEIFERS**

- *Auctions Plus available*
- *Inspections from 10.30 am on the day or by prior arrangement with the vendors*
- *Sale to commence at approximately 1.30 pm*
  - *Light Luncheon provided*
- *Free Delivery for all bulls sold to NSW & Victoria*

**Contact: Geoff 0428 497 706, Jack 0418 643 938**

EMAIL: [ghb.glenholme@bigpond.com](mailto:ghb.glenholme@bigpond.com)

WEBSITE: [www.glenholmeherefords.com.au](http://www.glenholmeherefords.com.au)

*Selling Agents:*

**Holman Tolmie Pty Ltd**

**Cootamundra**

**(02) 6942 3055**

**James Tolmie**

**Mob 0439 911 082**

**Nutrien**

**Tim Woodham**

**0436 015 115**

**Nutrien,**

**Cootamundra**

**Tim Callan**

**(02) 69422 122**

### **KIRRAWEENA HEREFORD STUD**

Kirraweena Hereford Stud was founded by the late Fred Bush in 1953, with a bull from the Glenelvie Stud and 2 females from the Bywong Stud, for the purpose of improving the commercial cattle he ran in conjunction with his father Sam and brother Rodney.

Two years after forming the Stud, Fred took his first cattle to the Sydney Royal Easter Show. He believed that the nearly 3 weeks (as it was then) mixing with the best Stud breeders in Australia would be the best place to learn.

Kirraweena cattle have been exhibited at every Sydney Royal Show since that first outing.

Commercial attributes were always top priority and with the use of seven Cuppa bulls in a row, rich in Vern (English) blood, they produced a line of easy doing cattle of a rich ruby red colour with females having plenty of milk. The easy doing ability and plenty of milk was necessary at "Greendale", Dalton. It was a fine wool property, situated 50 km east of Yass in Southern NSW. With the rich colour came softness and quality which butchers still seek today, as before the technology now used, this was an indication of the eating quality of the meat.

Kirraweena has taken out numerous hoof and hook awards at both local and Royal Show level in mainly supermarket weight (300-420 live) classes.

A large number of both Hereford and Poll Hereford Studs have purchased females from Kirraweena over the years,

After the sudden passing of Fred in 1997, the partnership with Rodney was dissolved and the Kirraweena Cow herd was moved to Geoff & Heather Bush's property, "Glenholme" at Cootamundra.

Stud sires used in recent years have come from Curracabark, Lotus and Karoonda along with AI sires including imported AI sires, Trillick Hotspur (Ireland) and Pute Nascar (New Zealand) and our own Glenholme Maclean (sired by Sugarloaf Houston).

## **GLENHOLME**

Glenholme was founded by Geoff & Heather in 1993. Formed with the purchase of 12 cows and 3 heifers from Don & Judy Maclean's Strathglee Stud at Moss Vale and later with females from Kirraweena, Tumulla (Max and Margaret Peel) and Lylen Studs. Females from the Field's Tiverton Stud and Smithston were also purchased. Females recently purchased have been from Dundee, Franco and Avon View Studs.

Sires used in recent years include Lotus Larson, Lotus Quadrillion, Karoonda Warship, Thornleigh Reggie. Our new Sire purchased in 2024 is Jindalee Think Big.

A Poll Hereford herd was formed in 2003 to breed good commercial Poll Cattle. Bulls used have been Gunyah Lion, Braybook Braxton Y243, Valma Landmark, Valma Ollie, Tycolah Majestic, Doodle Cooma Magnate, Rose View Quigley and Wilgoose Elgar.

AI sires used in the Poll Herefords include Kerlson Pines Nardoo, Yarawa South Paradise and Koanui Milton.

Glenholme & Kirraweena Studs are currently joining 160 registered stud females annually.

## **DELIVERIES**

### ***Free delivery for bull purchases in NSW and Victoria.***

Cattle will be held free of charge at the Purchaser's risk until transport arrangements can be completed. Instructions concerning the delivery of cattle purchased at this sale must be given in writing and signed by the buyer or their representative. Buyer's instruction slips are at the back of the catalogue. No verbal instructions will be accepted.

## **GST**

GST will be added to all of the sale Lots.

G R & H B Bush, ABN 97 604 958 216

### **HERD HEALTH STATUS**

The property is in a Bovine Johnes disease protected zone and Tuberculosis free area. **All Cattle have been tested Negative for Pestivirus.** All Cattle have been vaccinated twice with Pestiguard. All bulls have received two bovis vaccinations.

### **WODONGA HEREFORD SHOW & SALE**

We have entered 7 bulls for the Wodonga National Show and Sale that will not be offered at our Sale.

### **BREEDPLAN**

Kirraweena Glenholme joined Group Breedplan in 2001. Breedplan figures on sale bulls are January 2025 Group EBV's. If you have any questions regarding Breedplan, do not hesitate to ask us.

### **SUPPLEMENTARY SHEET**

There will be a supplementary sheet available on the day of the sale detailing bull weights, eye muscle area, Fat Scans and Testicle measurements.

### **OUTSIDE AGENTS**

4% Rebate to outside Agents introducing buyers in writing 24 hours prior to the sale and settling within 14 days.

### **GUARANTEE & AFTER SALE SERVICE**

Don't hesitate to contact us. We have always looked after our clients, however, we would strongly suggest that buyers consider insuring their purchases.



**Sam & Jess 26<sup>th</sup> October, 2024**

**REFERENCE SIRES****Karoonda Warship Q926 (H)****SKSQ926**

Born: 21/07/19

Cootharaba Magnum (H)  
 Mawarra Classic Hit (AI) (H)  
 Mawarra Maritana 165 (AI) (ET) (H)

SIRE:

Karoonda Tempest M416 (H)

Glendan Park Storm W134 (H)  
 Karoonda Maritana A008 (AI) (H)  
 Karoonda Maritana 213 (H)

Red Hill Idle Rich ET (AI) (ET) (H)  
 Glenwarrah Men At Work (H)  
 Glenwarrah Minerva U44 (H)

DAM:

Karoonda Rosette K325 (AI) (H)

North End X061 (H)  
 Karoonda Rosette G856 (AI) (H)  
 Karoonda Rosette E308 (AI) (H)

|       | BW   | Milk | 200 G | 400 G | 600 G | MWT  |
|-------|------|------|-------|-------|-------|------|
| EBV   | +4.6 | +14  | +36   | +58   | +88   | +93  |
| Acc % | 89   | 64   | 84    | 81    | 83    | 73   |
|       | CWT  | EMA  | RIB   | RUMP  | RBV%  | IMF% |
| EBV   | +62  | +4.9 | +0.1  | +0.7  | +1.6  | +0.5 |
| Acc%  | 69   | 60   | 63    | 68    | 58    | 65   |

**Notes: Top 10% of the breed for Mature Cow Weight and Docility**

**Glenholme Maclean (AI) (H)****GHBM038**

Born: 17/07/16

Cootharaba Magnum (H)  
 Glendan Park Empire E002 (AI) (ET) (H)  
 Glendan Park Minerva W164 (AI) (H)

SIRE:

Sugarloaf Houston (H)

Sugarloaf Jelly Bean A220 (H)  
 Sugarloaf Ladylike D18 (H)  
 Sugarloaf Ladylike Y008 (H)

Smithston Northern Light N046 (H)  
 Smithston Zig Zag (AI) (H)  
 Smithston Lady Lynda V192 (ET) (H)

DAM:

Glenholme Doreen F035 (AI) (H)

Eurangatuck Bahrain (H)  
 Glenholme Doreen C021 (H)  
 Glenholme Doreen W020 (H)

|       | BW   | Milk | 200 G | 400 G | 600 G | MWT  |
|-------|------|------|-------|-------|-------|------|
| EBV   | +6.6 | +16  | +36   | +58   | +92   | +86  |
| Acc % | 90   | 66   | 84    | 86    | 85    | 77   |
|       | CWT  | EMA  | RIB   | RUMP  | RBV%  | IMF% |
| EBV   | +61  | +4.2 | -1.4  | -1.5  | +2.6  | -0.5 |
| Acc%  | 73   | 54   | 69    | 74    | 65    | 72   |

**Notes: Top 1% Retail Beef Yield.**

**Lotus Larson (H)****OCTL119**

Born: 13/07/15

Cootharaba Magnum (H)  
 Mawarra Vice Admiral (H)  
 Mawarra Minerva 554 (AI) (ET) (H)

SIRE:

Mawarra Be Quick (AI) (H)

Yallaroo Tornado (H)  
 Mawarra Miss Titania 299 ET1 (ET) (H)  
 Mawarra Miss Titania 123 (AI) (ET) (H)

Red Hill Rockford Roy (AI) (H)  
 Red Hill Variety VB35 (H)  
 Red Hill Minerva 164 (H)

DAM:

Lotus Maritana 97 D6 (H)

SMH 598 Dom J50(H)  
 Lotus Maritana 26 (H)  
 Lotus Maritana 4 (H)

|       | BW   | Milk | 200 G | 400 G | 600 G | MWT  |
|-------|------|------|-------|-------|-------|------|
| EBV   | +4.5 | +21  | +20   | +30   | +43   | +32  |
| Acc % | 92   | 76   | 86    | 87    | 87    | 78   |
|       | CWT  | EMA  | RIB   | RUMP  | RBV%  | IMF% |
| EBV   | +22  | +3.5 | +0.2  | +0.2  | +0.8  | +1.0 |
| Acc%  | 75   | 66   | 71    | 76    | 67    | 74   |

**Trillick Hotspur (IMP IRL) (H)**

Born: 22/12/12

Trillick Transformer (H)  
 Spinney Dublin (H)  
 Spinney Dowager 161 (H)

SIRE:

Free Town Hotspur (H)

Free Town Maximus (AI) (H)  
 Free Town Benign (H)  
 Free Town Benison (H)

Churchill Storm V583 (H)  
 Grianan Firecracker (H)  
 Grianan Dominique (AI) (H)

DAM:

Corlismore Echoe 591 (H)

Bawngariff Pilot (AI) (H)  
 Ballinveney Echoe (AI) (H)  
 Ballinveney Shivy (AI) (H)

|       | BW   | Milk | 200 G | 400 G | 600 G | MWT  |
|-------|------|------|-------|-------|-------|------|
| EBV   | +6.4 | +7   | +24   | +37   | +61   | +66  |
| Acc % | 88   | 51   | 81    | 81    | 83    | 70   |
|       | CWT  | EMA  | RIB   | RUMP  | RBV%  | IMF% |
| EBV   | +36  | +3.7 | +1.8  | +2.6  | -0.1  | +0.7 |
| Acc%  | 65   | 53   | 60    | 65    | 52    | 63   |

---

**Notes: Top 10% for Rib and Rump fat.**



**Lotus Quadrillion Q114 (H)****OCTQ114**

Born: 01/09/19

Bowmont Victory Blend Z458 (H)  
Bowmont Z458 Victory Blend F (AI) (H)  
Bowmont Queen A546 (AI) (H)

SIRE:

Warringa Kakadu K8 (H)

Ironbark Rambo C225 (AI) (H)  
Warringa Fern G3 (AI) (H)  
Warringa Fern E16 (H)Glenwarrah Men At Work (H)  
Karoonda Northerly (H)  
Karoonda First Day 63 (H)

DAM:

Lotus Kimbo K3 (H)

Red Hill Variety VB35 (H)  
Lotus Kimbo 13 D37 (H)  
Lotus Kimbo 6 (H)

|       | BW   | Milk | 200 G | 400 G | 600 G | MWT  |
|-------|------|------|-------|-------|-------|------|
| EBV   | +5.3 | +12  | +27   | +44   | +63   | +53  |
| Acc % | 87   | 64   | 82    | 82    | 83    | 72   |
|       | CWT  | EMA  | RIB   | RUMP  | RBV%  | IMF% |
| EBV   | +37  | +1.8 | +1.5  | +2.9  | -0.3  | +0.1 |
| Acc%  | 68   | 59   | 62    | 67    | 57    | 64   |

**Notes: Top 10% Rump Fat.****Thornleigh Reggie R389 (H)****TCCR389**

Born: 06/10/20

South Boorook Bombay (H)  
Battalion Black Hawk K7 (H)  
Battalion Cherry Ripe 6 (AI) (H)

SIRE:

Thornleigh H K7 Blackhawk N240 (H)

Thornleigh X007 President E305 (H)  
Thornleigh 305 Snowflake J200 (AI) (H)  
Thornleigh 42R Snowflake F138 A (AI) (H)Mawarra Trailblazer (AI) (H)  
Thornleigh Trail Blazer E341 (AI) (H)  
Thornleigh Juliet Z303 (H)

DAM:

Thornleigh Katherine L414 (H)

Mawarra Vice Admiral (H)  
Thornleigh 232 Katherine H187 (AI) (H)  
Thornleigh T577 Katherine A115 (H)

|       | BW   | Milk | 200 G | 400 G | 600 G | MWT  |
|-------|------|------|-------|-------|-------|------|
| EBV   | +4.1 | +22  | +31   | +62   | +89   | +84  |
| Acc % | 82   | 61   | 79    | 77    | 79    | 67   |
|       | CWT  | EMA  | RIB   | RUMP  | RBV%  | IMF% |
| EBV   | +58  | +2.4 | +1.1  | +2.4  | -0.5  | +1.0 |
| Acc%  | 62   | 55   | 59    | 63    | 51    | 60   |

**POLL HEREFORD**  
**Rose View Quigley (P)**

**RVCQ103**

Born: 10/09/19

Karina Cherry Z8 (PP)  
Tycolah Jovial F77 (PP)  
Tycolah Countess W48 (P)

SIRE:

Gunyah Commodore (P)  
Gunyah Warne E214 (P)  
Gunyah Pattie G208 (P)  
Gunyah Pattie E151 (P)

Otapawa Spark 3060 (IMP NZL) (AI) (ET) (P)  
Bowen Flasher F140 (AI) (P)  
Bowen Matchless B157 (AI) (ET) (P)

DAM:

Rose View Fudge J101 (AI) (P)  
Rilo Park Liberator (AI) (ET) (P)  
Ellengrove Fudge F106 (P)  
Ellengrove Fudge (P)

|       | BW   | Milk | 200 G | 400 G | 600 G | MWT  |
|-------|------|------|-------|-------|-------|------|
| EBV   | +5.2 | +15  | +31   | +53   | +75   | +95  |
| Acc % | 85   | 60   | 80    | 77    | 79    | 68   |
|       | CWT  | EMA  | RIB   | RUMP  | RBV%  | IMF% |
| EBV   | +40  | +3.5 | +0.3  | +0.2  | +0.4  | +1.3 |
| Acc%  | 62   | 54   | 57    | 62    | 51    | 58   |

**Notes: Top 10% Mature Cow Weight**

**Kerlson Pines Nardoo P014 (PP)**      **CJKP014**

Born: 29/03/18

Allendale Yacka (AI) (P)  
Allendale Anzac E114 (PP)  
Allendale Dawn B22 (AI) (ET) (P)

SIRE:

Mawarra Ohio L416 (AI) (ET) (P)  
Mawarra Sentimental ET1 (ET) (H)  
Mawarra Minerva 774 (AI) (H)  
Mawarra Minerva 458 (AI) (H)

Harvie Tailor Made ET 7W (IMP CAN) (AI) (P)  
Allendale Anzac H181 (ET) (PP)  
Allendale Dawn B22 (AI) (ET) (P)

DAM:

Kerlson Pines Annie L1 (P)  
Merawah Elliott F115 (PP)  
Kerlson Pines Annie J17 (P)  
Kerlson Pines Annie A65 (P)

|      | BW   | Milk | 200 G | 400 G | 600 G | MWT  |
|------|------|------|-------|-------|-------|------|
| EBV  | +5.1 | +18  | +36   | +58   | +89   | +83  |
|      | 89   | 70   | 87    | 88    | 90    | 79   |
|      | CWT  | EMA  | RIB   | RUMP  | RBV%  | IMF% |
| EBV  | +59  | +6.2 | +1.7  | +3.3  | +0.8  | +0.6 |
| Acc% | 76   | 67   | 70    | 75    | 64    | 75   |

**Notes: Top 5% Rump Fat, Top 10% EMA.**



***GLENHOLME***

***PIES***

***Lunch is provided on the day  
of the sale***



## **UNJOINED HEIFERS**

Please note that heifers will be sold on a 3 hammer system. The person with the highest bid will have the option of taking from 1 to all heifers in pen. If they only take a part then the rest of the pen will be re-offered. The same will apply to the person with the highest bid the second time – either all remaining heifers or heifers of their choice. If they choose only part of what was on offer then the remainder of pen would be sold a third time and if there are some remaining they will be sold on the fourth and last fall of the hammer. A \$15 transfer fee will be added to purchases if needed to be transferred (for stud use). Transport can be arranged.

Heifers will be preg tested empty prior to the sale. Every precaution has been taken to ensure that the bulls are not with the heifers.



**FEMALES – Unjoined Heifers**

| LOT 1 | NO.  | NAME                    | D.O.B.  | SIRE              | SIRE OF DAM       |
|-------|------|-------------------------|---------|-------------------|-------------------|
|       | U106 | Glenholme Queenie       | 23/2/23 | Lotus Larson      | Curracabark Junee |
|       | U117 | Glenholme Queenie (AI)  | 6/6/23  | Glenholme Maclean | Westwood Veron    |
|       | U201 | Kirraweena Doreen       | 18/2/23 | Lotus Larson      | Trillick Hotspur  |
|       | U212 | Kirraweena Doreen       | 24/5/23 | Karoonda Warship  | Lotus Larson      |
|       | U216 | Kirraweena Minerva      | 8/7/23  | Karoonda Warship  | Sugarloaf Houston |
|       | U220 | Kirraweena Miss Bradman | 7/7/23  | Karoonda Warship  | Mawarra Virginian |
|       | U223 | Kirraweena Doreen       | 7/8/23  | Karoonda Warship  | Lotus Larson      |
|       | U225 | Kirraweena Minerva      | 11/8/23 | Karoonda Warship  | Sugarloaf Houston |
|       | U230 | Kirraweena Queenie      | 18/8/23 | Karoonda Warship  | Lowanna Walsh     |
|       | U246 | Kirraweena Queenie      | 22/7/23 | Lotus Quadrillion | Sugarloaf Houston |

Purchased by: \_\_\_\_\_

Price: \_\_\_\_\_

Purchased by: \_\_\_\_\_

Price: \_\_\_\_\_

Purchased by: \_\_\_\_\_

Price: \_\_\_\_\_

|              | <b>NO.</b> | <b>NAME</b>                 | <b>D.O.B.</b> | <b>SIRE</b>          | <b>SIRE OF DAM</b> |
|--------------|------------|-----------------------------|---------------|----------------------|--------------------|
| <b>LOT 2</b> | U20        | Avon View Bonny Lass        | 12/5/23       | Jindalee Quaker      | Warringa Google    |
|              | U22        | Avon View Lady Hamilton     | 8/7/23        | Jindalee Quaker      | Warringa Google    |
|              | U112       | Glenholme C Miss Loyal (AI) | 5/5/23        | Trillick Hotspur     | Kirraweena Lehmann |
|              | U114       | Glenholme Queenie (AI)      | 10/5/23       | Laxfield Jefferson   | Glenholme Maclean  |
|              | U116       | Glenholme Doreen            | 28/5/22       | Thornleigh Reggie    | Curracabark Junee  |
| <b>POLL</b>  | U133       | Glenholme Venus             | 10/8/23       | Rose View Quigley    | Minlacowie Griffin |
|              | U142       | Glenholme Doreen            | 10/9/23       | Lotus Quadrillion    | Curracabark Junee  |
| <b>POLL</b>  | U176       | Glenholme Lindy Loo         | 14/8/23       | Rose View Quigley    | Wynella Tornado    |
| <b>H#</b>    | U177       | Glenholme Venus (AI)        | 25/5/23       | Kerlson Pines Nardoo | Valma Ollie        |

Purchased by: \_\_\_\_\_

Price: \_\_\_\_\_

Purchased by: \_\_\_\_\_

Price: \_\_\_\_\_

Purchased by: \_\_\_\_\_

Price: \_\_\_\_\_

| <b>LOT 3</b> | <b>No.</b> | <b>Name</b>             | <b>D.O.B.</b> | <b>SIRE</b>       | <b>SIRE OF DAM</b>   |
|--------------|------------|-------------------------|---------------|-------------------|----------------------|
|              | U118       | Glenholme Victoria (AI) | 7/6/23        | Glenholme Maclean | Curracabark Junee    |
|              | U134       | Glenholme Lively        | 6/8/23        | Lotus Quadrillion | Curracabark Junee    |
|              | U140       | Glenholme Prudence      | 7/9/23        | Thornleigh Reggie | Bowmont Winchester   |
|              | U143       | Glenholme Duchess       | 16/9/23       | Lotus Quadrillion | Kirraweena Australia |
|              | U145       | Glenholme Victoria      | 18/9/23       | Lotus Quadrillion | Talbalba Yogi        |
|              | U147       | Glenholme Doreen        | 19/9/23       | Thornleigh Reggie | Kirraweena Australia |
|              | U163       | Glenholme Queenie       | 11/10/23      | Thornleigh Reggie | Mawarra Virginian    |
|              | U204       | Kirraweena Queenie      | 12/4/23       | Karoonda Warship  | Lotus Larson         |
|              | U239       | Kirraweena Queenie      | 9/11/23       | Lotus Quadrillion | Sugarloaf Houston    |

Purchased by: \_\_\_\_\_ Price: \_\_\_\_\_

Purchased by: \_\_\_\_\_ Price: \_\_\_\_\_

Purchased by: \_\_\_\_\_ Price: \_\_\_\_\_

**STUD BULLS**

**LOT 4**

**KIRRAWEENA UPTOWN U209 (H)      FSBU209**

Born: 23/05/2023

SIRE:

Karoonda Warship Q296 (H)

Glendan Park Empire E002 (AI) (ET) (H)  
Sugarloaf Houston H146 (AI) (H)  
Sugarloaf Ladylike D18 (H)

DAM:

Kirraweena Queenie N208 (AI) (H)  
Devon Court Emperor 72 (H)  
Kirraweena Queenie G138 (AI)(H)  
Kirraweena Queenie X007 (H)

|       | BW   | Milk | 200 G | 400 G | 600 G | MCW |
|-------|------|------|-------|-------|-------|-----|
| EBV   | +2.8 | +16  | +25   | +45   | +63   | +59 |
| Acc % | 78   | 58   | 74    | 73    | 75    | 64  |
|       | EMA  | RIB  | RUMP  | RBV%  | IMF%  | CWT |
| EBV   | +4.6 | -0.3 | +0.3  | +2.2  | +0.4  | +44 |
| Acc%  | 52   | 56   | 60    | 48    | 58    | 59  |

Frame score:

**Notes: Top 5% Retail Beef Yield.**

Purchased by: \_\_\_\_\_

Price: \_\_\_\_\_



**Lot 4 – Kirraweena Uptown**



**LOT 5****KIRRAWEENA URQUHART (H)****FSBU226**

Born: 11/08/2023

SIRE:

Karoonda Warship Q926 (H)

Glenwarrah Lynch U028 (H)  
Kirraweena Australia (H)  
Kirraweena Doreen W053 (H)

DAM:

Kirraweena Miss Bradman G145 (H)

Lowanna Jackpot Y44 (H)  
Kirraweena Miss Bradman D117 (H)  
Kirraweena Miss Bradman 63 (H)

|       | BW   | Milk | 200 G | 400 G | 600 G | MCW |
|-------|------|------|-------|-------|-------|-----|
| EBV   | +5.5 | +9   | +32   | +50   | +76   | +81 |
| Acc % | 78   | 58   | 75    | 74    | 75    | 65  |
|       | EMA  | RIB  | RUMP  | RBV%  | IMF%  | CWT |
| EBV   | +4.8 | -0.5 | -0.5  | +1.5  | +1.0  | +48 |
| Acc%  | 53   | 57   | 60    | 49    | 59    | 60  |

Frame score:

**Notes: Urquhart is the 10<sup>th</sup> calf out of K. Miss Bradman G145**

Purchased by: \_\_\_\_\_

Price: \_\_\_\_\_

**Lot 5 – Kirraweena Urquhart**

**LOT 6**  
**GLENHOLME ULAN U120 (H)**                      **GHBU120**  
Born 01/07/2023

SIRE:  
Lotus Quadrillion Q114 (H)

Gunyah Winchester (H)  
Bowmont Winchester H063 (H)  
Bowmont Queen W195 (AI) (H)

DAM:  
Glenholme Queenie M016 (H)  
Glenholme Banks (H)  
Glenholme Queenie D086 (H)  
Glenholme Queenie B071 (H)

|       | BW   | Milk | 200 G | 400 G | 600 G | MCW |
|-------|------|------|-------|-------|-------|-----|
| EBV   | +6.4 | +13  | +32   | +46   | +78   | +88 |
| Acc % | 76   | 54   | 72    | 71    | 73    | 61  |
|       | EMA  | RIB  | RUMP  | RBV%  | IMF%  | CWT |
| EBV   | +2.1 | +0.4 | +1.0  | +0.1  | -0.2  | +47 |
| Acc%  | 49   | 53   | 58    | 46    | 55    | 57  |

Frame Score:

Purchased by: \_\_\_\_\_ Price: \_\_\_\_\_



**Lot 6 – Glenholme Ulan**

**LOT 7**

**KIRRAWEENA UNIVERSAL (H)**

**FSBU202**

Born 20/02/2023

SIRE:

Lotus Larson (H)

Mawarra Be Quick (H)

Lotus Larson (H)

Lotus Maritana 97 D6 (H)

DAM:

Kirraweena Minerva R211 (H)

Cuppa Chrysler (H)

Kirraweena Minerva K220 (AI)(H)

Kirraweena Minerva D113 (H)

|       | BW   | Milk | 200 G | 400 G | 600 G | MCW |
|-------|------|------|-------|-------|-------|-----|
| EBV   | +6.3 | +12  | +24   | +42   | +64   | +71 |
| Acc % | 81   | 63   | 77    | 77    | 78    | 67  |
|       | EMA  | RIB  | RUMP  | RBV%  | IMF%  | CWT |
| EBV   | +5.6 | -0.6 | -0.5  | +1.7  | +0.7  | 34  |
| Acc%  | 56   | 60   | 64    | 53    | 62    | 63  |

Frame score:

**Notes: Heifer's first calf. Top 10% Retail Beef Yield.**

Purchased by: \_\_\_\_\_

Price: \_\_\_\_\_



**Lot 7 – Kirraweena Universal**

**LOT 8**  
**KIRRAWEENA UMPIRE U214 (TW) (H) FSBU214**  
Born 05/07/2023

SIRE:  
Karoonda Warship Q926 (H)  
Yarram Unique F181 (H)  
Curracabark Junee J106 (AI) (ET) (H)  
Curracabark Favourite F68 (H)

DAM:  
Kirraweena Minerva P219 (H)  
Invernaion Exeter (H)  
Kirraweena Minerva G142 (AI) (H)  
Kirraweena Minerva A117 (H)

|       | BW   | Milk | 200 G | 400 G | 600 G | MCW  |
|-------|------|------|-------|-------|-------|------|
| EBV   | +6.9 | +13  | +38   | +62   | +94   | +108 |
| Acc % | 78   | 59   | 75    | 74    | 76    | 65   |
|       | EMA  | RIB  | RUMP  | RBV%  | IMF%  | CWT  |
| EBV   | +3.2 | -1.4 | -1.5  | +1.6  | +0.5  | +54  |
| Acc%  | 53   | 57   | 60    | 48    | 59    | 60   |

Frame score:

**Notes: Top 5% Mature Cow Weight. Twin. Full brother K. Toby was sold as Lot 5 in the 2023 sale.**

Purchased by:

Price:

---



**Lot 8 – Kirraweena Umpire**

**LOT 9****KIRRAWEENA ULTAN (AI) (H)****FSBU210**

Born 26/05/2023

SIRE:

Trillick Hotspur (IMP IRL) (H)

Yarram Unique F181 (H)

Curracabark Junee J106 (AI) (ET) (H)

Curracabark Favourite F68 (H)

DAM:

Kirraweena Queenie P201 (H)

Bowmont Winchester H063 (H)

Kirraweena Queenie L203 (H)

Kirraweena Queenie G138 (AI) (H)

|       | BW   | Milk | 200 G | 400 G | 600 G | MCW |
|-------|------|------|-------|-------|-------|-----|
| EBV   | +5.8 | +14  | +25   | +39   | +62   | +68 |
| Acc % | 77   | 55   | 73    | 73    | 74    | 62  |
|       | EMA  | RIB  | RUMP  | RBY%  | IMF%  | CWT |
| EBV   | +2.9 | +0.3 | +0.1  | +0.4  | +0.7  | +37 |
| Acc%  | 52   | 56   | 60    | 46    | 58    | 59  |

Frame score:

Purchased by: \_\_\_\_\_

Price: \_\_\_\_\_

**Lot 9 – Kirraweena Ultan**

**LOT 10**  
**KIRRAWEENA ULANDRA U207 (H) FSBU207**  
Born 22/04/2023

SIRE:  
Karoonda Warship Q926 (H)

Free Town Hotspur (H)  
Trillick Hotspur (IMP IRL) (H)  
Corlismore Echoe 591 (H)

DAM:  
Kirraweena Minerva Q213 (AI) (H)  
Cuppa Chrysler (H)  
Kirraweena Minerva K220 (AI)(H)  
Kirraweena Minerva D113 (H)

|       | BW   | Milk | 200 G | 400 G | 600 G | MCW |
|-------|------|------|-------|-------|-------|-----|
| EBV   | +5.1 | +4   | +25   | +34   | +47   | +56 |
| Acc % | 77   | 54   | 73    | 71    | 73    | 62  |
|       | EMA  | RIB  | RUMP  | RBY%  | IMF%  | CWT |
| EBV   | +4.2 | +0.7 | +1.5  | +0.6  | 0.1   | +31 |
| Acc%  | 49   | 54   | 57    | 45    | 56    | 57  |

Frame score:

Purchased by: \_\_\_\_\_ Price: \_\_\_\_\_



**LOT 11**  
**GLENHOLME UNITED U124 (H)**      **GHBU124**  
Born 15/07/2023

SIRE:  
Glenholme Maclean (AI) (H)

Gunyah Winchester (H)  
Bowmont Winchester H063 (H)  
Bowmont Queen W195 (AI) (H)

DAM:  
Glenholme Treasure L039 (H)  
Eurangatuck Bahrain (H)  
Glenholme Treasure D091 (H)  
Glenholme Treasure V037 (H)

|       | BW   | Milk | 200 G | 400 G | 600 G | MCW  |
|-------|------|------|-------|-------|-------|------|
| EBV   | +7.4 | +9   | +39   | +64   | +100  | +107 |
| Acc % | 78   | 57   | 74    | 73    | 74    | 64   |
|       | EMA  | RIB  | RUMP  | RBV%  | IMF%  | CWT  |
| EBV   | +2.2 | -1.8 | -2.4  | +1.7  | -0.1  | +55  |
| Acc%  | 51   | 56   | 60    | 49    | 58    | 59   |

Frame score:

**Notes: Top 5% Mature Cow Weight. Top 10% 600 Day Weight and Retail Beef Yield. Half brother G. Simon sold as Lot 5 in 2023 sale.**

Purchased by:

Price:



**Lot 11 – Glenholme United**

**LOT 12**  
**GLENHOLME UNITY (H)**  
Born 18/07/2023

**GHBU130**

SIRE:  
Karoonda Warship Q926 (H)

Sugarloaf Houston H146 (AI) (H)  
Glenholme Maclean (AI) (H)  
Glenholme Doreen F035 (AI) (H)

DAM:  
Glenholme Queenie Q165 (H)

Glenholme Banks (H)  
Glenholme Queenie D086 (H)  
Glenholme Queenie B071 (H)

|       | BW   | Milk | 200 G | 400 G | 600 G | MCW |
|-------|------|------|-------|-------|-------|-----|
| EBV   | +5.9 | +11  | +33   | +50   | +74   | +67 |
| Acc % | 78   | 56   | 74    | 73    | 74    | 63  |
|       | EMA  | RIB  | RUMP  | RBV%  | IMF%  | CWT |
| EBV   | +3.5 | +0.5 | +1.2  | +0.7  | +0.7  | +47 |
| Acc%  | 51   | 55   | 60    | 47    | 57    | 58  |

Frame score:

Purchased by:

Price:



**Lot 12 – Glenholme Unity**



**LOT 13**  
**KIRRAWEENA URUGUAY U229 (H) FSBU229**

Born 16/08/2023

SIRE:

Karoonda Warship Q926 (H)

Mawarra Be Quick (AI) (H)  
Lotus Larson (H)  
Lotus Maritana 97 D6 (H)

DAM:

Kirraweena Doreen Q228 (H)

Mawarra Virginian (H)  
Kirraweena Doreen K223 (AI) (H)  
Kirraweena Doreen E127 (H)

|       | BW   | Milk | 200 G | 400 G | 600 G | MCW |
|-------|------|------|-------|-------|-------|-----|
| EBV   | +4.4 | +14  | +29   | +50   | +77   | +82 |
| Acc % | 78   | 58   | 74    | 73    | 75    | 64  |
|       | EMA  | RIB  | RUMP  | RBV%  | IMF%  | CWT |
| EBV   | +4.6 | +0.5 | +1.5  | +0.6  | +1.1  | +54 |
| Acc%  | 52   | 56   | 60    | 48    | 58    | 59  |

Frame score:

Purchased by:

Price:

---



**Lot 13 – Kirraweena Uruguay**

**LOT 14**  
**KIRRAWEENA UPGRADE U228 (H) FSBU228**  
Born 14/08/2023

SIRE:

Karoonda Warship Q926 (H)  
Gunyah Winchester (H)  
Bowmont Winchester H063 (H)  
Bowmont Queen W195 (AI) (H)

DAM:

Glenholme Queenie L202 (H)  
Lowanna Walsh (H)  
Kirraweena Queenie G137 (H)  
Kirraweena Queenie Y125 (H)

|       | BW   | Milk | 200 G | 400 G | 600 G | MCW |
|-------|------|------|-------|-------|-------|-----|
| EBV   | +4.9 | +15  | +30   | +49   | +73   | +66 |
| Acc % | 78   | 57   | 75    | 74    | 75    | 64  |
|       | EMA  | RIB  | RUMP  | RBV%  | IMF%  | CWT |
| EBV   | +4.7 | +1.0 | +1.7  | +1.2  | +0.6  | +47 |
| Acc%  | 52   | 56   | 60    | 48    | 58    | 59  |

Frame score:

**Notes: Full brother K. Tariq was our top price bull at the 2024 Wodonga National Show and Sale, sold to Homeleigh Herefords.**

Purchased by: \_\_\_\_\_

Price: \_\_\_\_\_



**Lot 14 – Kirraweena Upgrade**

**LOT 15**  
**KIRRAWEENA ULTIMATE (H) FSBU232**

Born: 15/09/2023

SIRE:

Karoonda Warship Q926 (H)

Mawarra Be Quick (AI) (H)  
Lotus Larson (H)  
Lotus Maritana 97 D6 (H)

DAM:

Kirraweena Queenie Q231 (H)  
Lowanna Walsh (H)  
Kirraweena Queenie G144 (H)  
Kirraweena Queenie F123 (H)

|       | BW   | Milk | 200 G | 400 G | 600 G | MCW |
|-------|------|------|-------|-------|-------|-----|
| EBV   | +4.9 | +10  | +31   | +44   | +66   | +86 |
| Acc % | 78   | 57   | 74    | 73    | 74    | 63  |
|       | EMA  | RIB  | RUMP  | RBV%  | IMF%  | CWT |
| EBV   | +3.5 | -1.5 | -2.2  | +2.8  | -0.8  | +41 |
| Acc%  | 51   | 56   | 60    | 48    | 58    | 59  |

Frame score:

**Notes: Top 1% Retail Beef Yield. Heifer's first calf.**

Purchased by: \_\_\_\_\_

Price: \_\_\_\_\_



**Lot 15 – Kirraweena Ultimate**

**LOT 16**  
**GLENHOLME UBER U164 (H)**                      **GHBU164**  
Born: 13/10/2023

SIRE:  
Thornleigh Reggie R389 (H)

Gunyah Winchester (H)  
Bowmont Winchester H063 (H)  
Bowmont Queen W195 (AI) (H)

DAM:  
Glenholme Queenie M046 (H)  
Talbalba Yogi (AI) (H)  
Glenholme Queenie K002 (H)  
Glenholme Queenie B071 (H)

|       | BW   | Milk | 200 G | 400 G | 600 G | MCW |
|-------|------|------|-------|-------|-------|-----|
| EBV   | +3.0 | +27  | +26   | +47   | +67   | +50 |
| Acc % | 76   | 56   | 73    | 72    | 74    | 62  |
|       | EMA  | RIB  | RUMP  | RBV%  | IMF%  | CWT |
| EBV   | +2.7 | +0.6 | +1.5  | +0.7  | +0.6  | +43 |
| Acc%  | 50   | 55   | 59    | 47    | 57    | 58  |

Frame score:

**Notes: Top 5% for Milk. Half brother G. Tui sold at Wodonga in 2024.**

Purchased by: \_\_\_\_\_ Price: \_\_\_\_\_



**Lot 16 – Glenholme Uber**

**LOT 17**  
**GLENHOLME UPTURN U131 (PP)      GHBU131**  
 Born: 01/08/2023  
 SIRE:  
 Rose View Quigley (P)

Malabar Flavius (H)  
 Cuppa Chrysler (H)  
 Cuppa Doreen 239 (H)

DAM:  
 Glenholme Pearl G022 (AI) (H)  
 Eurangatuck Bahrain (H)  
 Glenholme Pearl D025 (H)  
 Glenholme Pearl Z057 (H)

|       | BW   | Milk | 200 G | 400 G | 600 G | MCW |
|-------|------|------|-------|-------|-------|-----|
| EBV   | +7.1 | +11  | +32   | +54   | +77   | +99 |
| Acc % | 77   | 57   | 74    | 72    | 74    | 62  |
|       | EMA  | RIB  | RUMP  | RBV%  | IMF%  | CWT |
| EBV   | +3.9 | -0.2 | -0.6  | +0.8  | +0.2  | +40 |
| Acc%  | 48   | 53   | 57    | 44    | 54    | 57  |

Frame score:

**Notes: Homozygous Polled. Top 5% Mature Cow Weight. Full brother G. Tenterfield sold at 2024 sale.**

Purchased by:                      Price:

---



**Lot 17 – Glenholme Upturn**



**LOT 19**  
**GLENHOLME UNDERWOOD U173 (P) GHBU173**  
Born 10/07/2023

SIRE:  
Rose View Quigley (P)

Doodle Cooma James Bond J19 (PP)  
Doodle Cooma Magnate (PP)  
Doodle Cooma Minerva 16 (P)

DAM:  
Glenholme Venus Q134 (P)

Valma Ollie (P)  
Glenholme Venus J094 (P)  
Glenholme Venus D108 (P)

|       | BW   | Milk | 200 G | 400 G | 600 G | MCW |
|-------|------|------|-------|-------|-------|-----|
| EBV   | +4.6 | +4   | +22   | +45   | +60   | +82 |
| Acc % | 76   | 54   | 73    | 71    | 73    | 60  |
|       | EMA  | RIB  | RUMP  | RBV%  | IMF%  | CWT |
| EBV   | +5.9 | -0.1 | +0.1  | +1.9  | +1.1  | +35 |
| Acc%  | 48   | 52   | 56    | 45    | 54    | 54  |

Frame score:

**Notes: Top 10% Retail Beef Yield.**

Purchased by: \_\_\_\_\_ Price: \_\_\_\_\_



**Lot 19 – Glenholme Underwood**



**LOT 20**

**GLENHOLME UREKA (AI) (PP)**

**GHBU169**

Born 23/05/2023

SIRE:

Kerlson Pines Nardoo P014 (PP)

Braybook Braxton Y243 (P)

Glenholme Campbell (P)

Glenholme Minerva Y021 (P)

DAM:

Glenholme Doreen E045 (P)

Eurangatuck Bahrain (P)

Glenholme Doreen C021 (P)

Glenholme Doreen W020 (H)

|       | BW   | Milk | 200 G | 400 G | 600 G | MCW |
|-------|------|------|-------|-------|-------|-----|
| EBV   | +3.9 | +18  | +31   | +42   | +66   | +43 |
| Acc % | 78   | 60   | 76    | 75    | 77    | 66  |
|       | EMA  | RIB  | RUMP  | RBV%  | IMF%  | CWT |
| EBV   | +3.9 | +1.3 | +2.3  | +0.7  | +0.3  | +43 |
| Acc%  | 54   | 57   | 61    | 50    | 60    | 61  |

Frame Score:

**Notes: Homozygous Polled. Tenth calf out of G. Doreen E045, half brother to G. Nelson sold to Viewfield Herefords in 2019.**

Purchased by: \_\_\_\_\_

Price: \_\_\_\_\_



**Lot 20 – Glenholme Ureka**



**LOT 21**  
**GLENHOLME UNITE U168 (PP)**      **GHBU168**  
 Born 03/07/2023

SIRE:  
 Rose View Quigley (P)

The Granary Bothwell X554 (P)  
 Valma Ollie (P)  
 Valmas Gold Moonshine Z35 (P)

DAM:  
 Glenholme Lindy Loo H062 (P)  
 Valma Landmark A39 (P)  
 Glenholme Lindy Loo D072 (P)  
 Smithston Lindy Loo B310 (H)

|       |      |      |       |       |       |     |
|-------|------|------|-------|-------|-------|-----|
|       | BW   | Milk | 200 G | 400 G | 600 G | MCW |
| EBV   | +4.8 | +16  | +32   | +50   | +73   | +83 |
| Acc % | 77   | 56   | 73    | 71    | 74    | 61  |
|       | EMA  | RIB  | RUMP  | RBV%  | IMF%  | CWT |
| EBV   | +2.6 | -1.0 | -2.0  | +1.3  | +0.2  | +38 |
| Acc%  | 49   | 52   | 57    | 46    | 54    | 56  |

Frame score:

**Notes: Homozygous polled. Top 10% for Scrotal Size. Ninth calf of G. Lindy Loo H062 including 4 bulls sold at our Annual Sales.**

Purchased by: \_\_\_\_\_ Price: \_\_\_\_\_



**Lot 21 – Glenholme Unite**

**LOT 22**  
**GLENHOLME UMPTEEN U167 (PP) GHBU167**  
Born 07/07/2023

SIRE:  
Rose View Quigley (P)

Doodle Cooma James Bond J19 (PP)  
Doodle Cooma Magnate (PP)  
Doodle Cooma Minerva 16 (P)

DAM:  
Glenholme Doreen R129 (P)

Minlacowie Griffin (PP)  
Glenholme Doreen L027 (AI) (P)  
Glenholme Doreen E045 (P)

|       | BW   | Milk | 200 G | 400 G | 600 G | MCW |
|-------|------|------|-------|-------|-------|-----|
| EBV   | +4.0 | +13  | +21   | +37   | +56   | +66 |
| Acc % | 75   | 54   | 72    | 70    | 72    | 59  |
|       | EMA  | RIB  | RUMP  | RBV%  | IMF%  | CWT |
| EBV   | +1.6 | -1.0 | -1.5  | +0.4  | +0.8  | +27 |
| Acc%  | 47   | 50   | 55    | 43    | 53    | 54  |

Frame score:

**Notes: Homozygous polled. Heifer's first calf.**

Purchased by: \_\_\_\_\_

Price: \_\_\_\_\_



**Lot 22 – Glenholme Umpteen**

**LOT 23**  
**GLENHOLME UGANDA U170 (PP) GHBU170**  
Born 02/07/2023

SIRE:  
Rose View Quigley (P)

DA:  
Glenholme (AI) (P)

    Koanui Techno 3062 (IMP NZL) (PP)  
    Mawarra Prime Time (AI) (PP)  
    Mawarra Doreen 017 (AI) (P)

    Valma Landmark A39 (H)  
    Duchess F019 (P)  
    Duchess C030 (H)

|       | BW   | Milk | 200 D G | 600 G | MCW  |
|-------|------|------|---------|-------|------|
| EBV   | +8.7 | +13  |         | +120  | +131 |
| Acc % | 76   | 56   | 75      | 73    | 61   |
|       | EMA  | RIB  | RUMI-   |       | CWT  |
| EBV   | +3.1 | -0.3 | -0.3    |       | +70  |
| Acc%  | 49   | 52   | 57      | 46    |      |

Frame Score:

**Notes: Homozygous polled. Top 1% for 400, 600 Day and Mature Cow Weight. Top 5% for 200 Day Weight, Top 10% for Carcase Weight.**

Purchased by:

Price:



**LOT 24**  
**KIRRAWEENA UBERTO U233 (H)      FSBU233**  
 Born: 26/10/2023

SIRE:  
 Karoonda Warship Q926 (H)

Courallie Pompeii (H)  
 Yarram Pompeii V055 (AI) (H)  
 Yarram Angela S118 (AI) (H)

DAM:  
 Kirraweena Minerva L213 (AI) (H)

Cuppa Chrysler (H)  
 Kirraweena Minerva F101 (AI) (H)  
 Kirraweena Minerva C105 (H)

|       | BW   | Milk | 200 G | 400 G | 600 G | MCW |
|-------|------|------|-------|-------|-------|-----|
| EBV   | +4.8 | +16  | +37   | +56   | +80   | +89 |
| Acc % | 71   | 51   | 65    | 63    | 65    | 57  |
|       | EMA  | RIB  | RUMP  | RBV%  | IMF%  | CWT |
| EBV   | +4.0 | -0.6 | -0.4  | +1.8  | -0.3  | +56 |
| Acc%  | 46   | 50   | 53    | 45    | 51    | 53  |

Frame score:

**Notes: Top 10% Retail Beef Yield. Full brother K. Too Good was sold at Wodonga National in 2024.**

Purchased by:

Price:



**Lot 24 – Kirraweena Uberto**

**LOT 25**  
**KIRRAWEENA ULTRA U236 (H)**      **FSBU236**  
Born 02/10/2023

SIRE:  
Karoonda Warship Q926 (H)

Lowanna Jackpot S014 (AI) (H)  
Lowanna Jackpot Y44 (H)  
Lowanna Queen 87 (H)

DAM:  
Kirraweena Minerva D113 (H)  
Glenwarrah Lynch U028 (H)  
Kirraweena Minerva X023 (H)  
Kirraweena Minerva 253 (H)

|       | BW   | Milk | 200 G | 400 G | 600 G | MCW |
|-------|------|------|-------|-------|-------|-----|
| EBV   | +4.7 | +12  | +31   | +46   | +66   | +72 |
| Acc % | 80   | 60   | 76    | 75    | 76    | 66  |
|       | EMA  | RIB  | RUMP  | RBV%  | IMF%  | CWT |
| EBV   | +4.0 | +0.1 | +0.2  | +0.8  | +0.6  | +43 |
| Acc%  | 54   | 58   | 62    | 51    | 60    | 62  |

Frame score:

**Notes: 12<sup>th</sup> calf out of K. Minerva D113, half brother to K. Stuart and K. Phoenix both sold at the Wodonga National and K. Glen 2 who topped our 2013 sale.**

Purchased by:

Price:



**Lot 25 – Kirraweena Ultra U236**

**LOT 26**  
**KIRRAWEENA UNCLE BUCK U235 (H) FSBU235**  
Born 01/10/2023

SIRE:  
Karoonda Warship Q926 (H)

Yarram Unique F181 (H)  
Curracabark Junee J106 (AI) (ET) (H)  
Curracabark Favourite F68 (H)

DAM:  
Kirraweena Minerva M220 (H)

Lowanna Jackpot Y44 (H)  
Kirraweena Minerva C111 (H)  
Kirraweena Minerva 258 (H)

|       | BW   | Milk | 200 G | 400 G | 600 G | MCW |
|-------|------|------|-------|-------|-------|-----|
| EBV   | +4.0 | +9   | +27   | +46   | +70   | +72 |
| Acc % | 78   | 58   | 75    | 74    | 75    | 64  |
|       | EMA  | RIB  | RUMP  | RBV%  | IMF%  | CWT |
| EBV   | +4.5 | -1.4 | -1.6  | +1.8  | +0.1  | +47 |
| Acc%  | 53   | 57   | 61    | 48    | 59    | 60  |

Frame score:

**Notes: Top 10% Retail Beef Yield.**

Purchased by:

Price:



**Lot 26 – Kirraweena Uncle Buck**



**LOT 27**  
**KIRRAWEENA UNIVERSITY U231 (H) FSBU231**  
Born 14/09/2023

SIRE:  
Karoonda Warship Q926 (H)

Kirraweena Australia (H)  
Glenholme Flanders (H)  
Glenholme Queenie A073 (H)

DAM:  
Kirraweena Doreen J225 (H)

Lowanna Jackpot Y44 (H)  
Kirraweena Doreen E115 (H)  
Kirraweena Doreen A116 (H)

|       | BW   | Milk | 200 G | 400 G | 600 G | MCW |
|-------|------|------|-------|-------|-------|-----|
| EBV   | +5.8 | +3   | +31   | +47   | +70   | +78 |
| Acc % | 78   | 58   | 75    | 74    | 75    | 64  |
|       | EMA  | RIB  | RUMP  | RBV%  | IMF%  | CWT |
| EBV   | +3.3 | -1.9 | -2.3  | +2.7  | -0.8  | +42 |
| Acc%  | 52   | 57   | 61    | 50    | 59    | 60  |

Frame Score:

**Notes: Top 1% Retail Beef Yield. Dam is half sister to K. Katich and K. Next Generation, both sold at the Wodonga National.**

Purchased by:

Price:



**Lot 27 – Kirraweena University**

**LOT 28**  
**GLENHOLME ULF (H)**                      **GHBU122**  
Born 03/07/2023

SIRE:  
Lotus Quadrillion Q114 (H)

Glenwarrah Lynch U028 (H)  
Kirraweena Australia (H)  
Kirraweena Doreen W053 (H)

DAM:  
Glenholme Victoria K003 (H)

Smithston Zig Zag (AI) (H)  
Glenholme Victoria E009 (AI) (H)  
Lyn Victoria W027 (H)

|       | BW   | Milk | 200 G | 400 G | 600 G | MCW |
|-------|------|------|-------|-------|-------|-----|
| EBV   | +4.1 | +11  | +19   | +28   | +38   | +45 |
| Acc % | 77   | 57   | 73    | 72    | 74    | 63  |
|       | EMA  | RIB  | RUMP  | RBY%  | IMF%  | CWT |
| EBV   | +1.0 | +0.6 | +1.2  | -0.5  | +0.7  | +16 |
| Acc%  | 50   | 55   | 59    | 57    | 56    | 58  |

Frame Score:

**Notes: Half brother to G. Reardon, sold in 2022 sale.**

Purchased by:

Price:



**Lot 28 – Glenholme Ulf**



**LOT 29**  
**GLENHOLME UPMARKET U162 (H) GHBU162**  
Born 28/11/2023

SIRE:  
Lotus Quadrillion Q114 (H)

Gunyah Winchester (H)  
Bowmont Winchester H063 (H)  
Bowmont Queen W195 (AI) (H)

DAM:  
Glenholme Queenie M036 (H)

Kirraweena Australia (H)  
Glenholme Queenie F030 (H)  
Glenholme Queenie B071 (H)

|       | BW   | Milk | 200 G | 400 G | 600 G | MCW |
|-------|------|------|-------|-------|-------|-----|
| EBV   | +5.0 | +17  | +27   | +42   | +61   | +53 |
| Acc % | 76   | 56   | 73    | 73    | 74    | 63  |
|       | EMA  | RIB  | RUMP  | RBY%  | IMF%  | CWT |
| EBV   | +2.9 | +0.9 | +1.7  | +0.5  | -0.4  | +35 |
| Acc%  | 50   | 54   | 58    | 46    | 56    | 58  |

Frame score:

**Notes: Half brother to G. Rory and G. Shanonn  
both sold to Tondara Hereford Stud at the  
Wodonga National.**

Purchased by:

Price:



**Lot 29 – Glenholme Upmarket**



***Sam, Cassie, Jack, Heather & Geoff***

*Also available*

***GLENHOLME  
POLL DORSET  
RAMS***



***(Brucellosis accredited)***

***Now taking orders for  
2025***

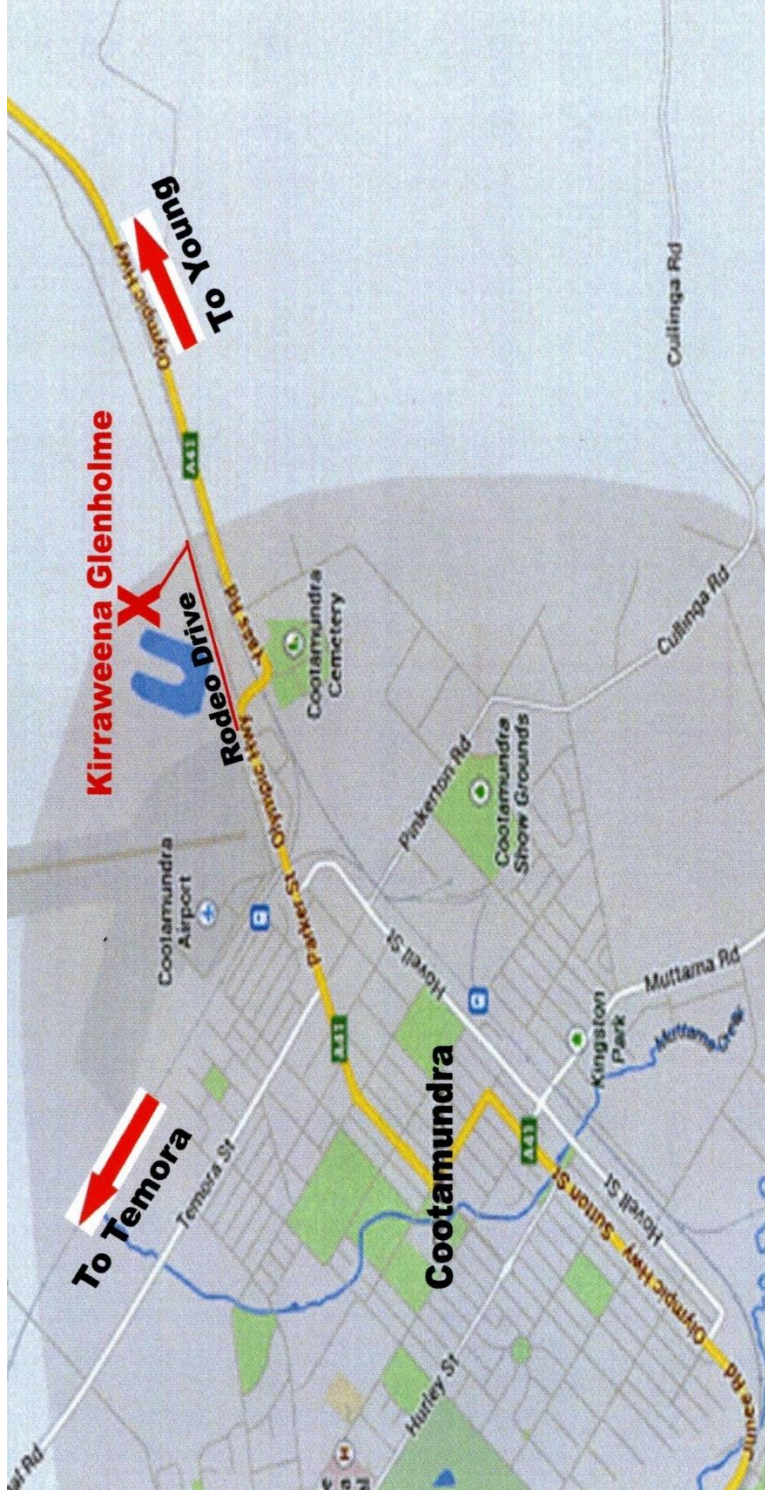

**Buyer's Instruction Slip** – no verbal instructions can be accepted

NAME: .....

ADDRESS: .....

.....Phone: .....  
(of person to whom transfer certificate is to be issued)

**PIC NO.** ..... **LOTS PURCHASED:** .....

ACCOUNT TO: .....

DELIVERY INSTRUCTIONS: .....





Sold at Wodonga 2024 - Glenholme True Blue to Glenellerslie Hereford Stud,  
Glenholme Tariq to Homeleigh Hereford Stud and Glenholme Terry to Lesley Taylor



Wodonga 2024 – Glenholme True Blue sold to Glenellerslie Herefords  
pictured with Cassie and Carly, Blake, Ross & Mandy Smith

# **Independent Breeding Services**

*Providing the following Services*

**Artificial Insemination**

**Bull semen evaluations**

**Semen Collection & testing**

**Liquid Nitrogen deliveries**

**All AI Supplies**



**Freeze Branding**

**Semen Storage**

**Semen Shipping**

**Semen Purchases**

**Geoff & Heather Bush**

**Phone: 0428 423 221 - email: [ghb.glenholme@bigpond.com](mailto:ghb.glenholme@bigpond.com)**



***Kirraweena Tariq (H) (Sire: Karoonda Warship)***  
***Sold Wodonga 2024 for \$22,000 to Homeleigh Herefords***  
***CONSISTENTLY BREEDING QUALITY, EASY DOING, QUIET HEREFORDS***